

- NOTES:
1. ALL DIMENSIONS AND LEVELS IN METRES, EXCEPT F
 2. NOTED OTHERWISE
 3. ALL LEVELS TO MAIN HEAD DATUM
 4. REFER TO ARCHITECTS PLAN LAYOUTS FOR SITE BOUNDARY / CLIENT OWNERSHIP BOUNDARY / WORKS BOUNDARY
 5. FOUL SEWER PIPE MATERIAL SHALL BE UPVC (EN8) WHICH IS IN ACCORDANCE WITH SECTION 3.13.3 OF THE WASTEWATER CODE OF PRACTICE
 6. ALL MAIN SEWERS WITH LESS THAN 1.2m COVER UNDER ROADS AND 0.3m COVER UNDER GRASSED AREAS AND FOOTPATHS TO BE SURROUNDED IN 150mm CONCRETE
 7. ALL COVERS IN PUBLIC AREAS TO BE EN 124 D400 UNLESS NOTED OTHERWISE & NON-LOADABLE
 8. ALL WORKS TO BE UNDERTAKEN IN ACCORDANCE WITH IRISH WATER CODE OF PRACTICE AND STANDARD DETAILS FOR WASTEWATER INFRASTRUCTURE
 9. GREATER DUBLIN CODE OF PRACTICE FOR DRAINAGE WORKS RECOMMENDATIONS FOR SITE DEVELOPMENT WORKS
 10. CE CERTIFICATION TO BE PROVIDED FOR ALL PRODUCTS COVERED BY THE CE CONSTRUCTION PRODUCTS REGULATION (NO.305/2011-CEP)
 11. ALL MATERIALS PROPOSED FOR USE ON SITE TO BE APPROVED PRIOR TO ARRIVAL ON SITE
 12. LEVELS AND PROFILES OF ALL EXISTING SERVICES TO BE CONFIRMED ON SITE PRIOR TO CONSTRUCTION

- PROPOSED SERVICES:
- HOUSE NO & TYPE
 - FINISHED FLOOR LEVEL
 - GREEN ROOF
 - ROAD EDGE
 - FOOTPATH EDGE
 - ROAD CENTRELINE
 - APPLICATION BOUNDARY
 - FOUL WATER SEWER
 - FOUL WATER DRAIN
 - FOUL WATER MANHOLE
 - FOUL WATER INSPECTION CHAMBER
 - ENTRY AVER LEVEL
- EXISTING SERVICES:
- EX. 2254 FW FOUL SEWER
 - EX. 2319 FOUL SEWER MANHOLE
 - EX. 2217 FOUL SEWER TO BE DEMOLISHED AND REMOVED

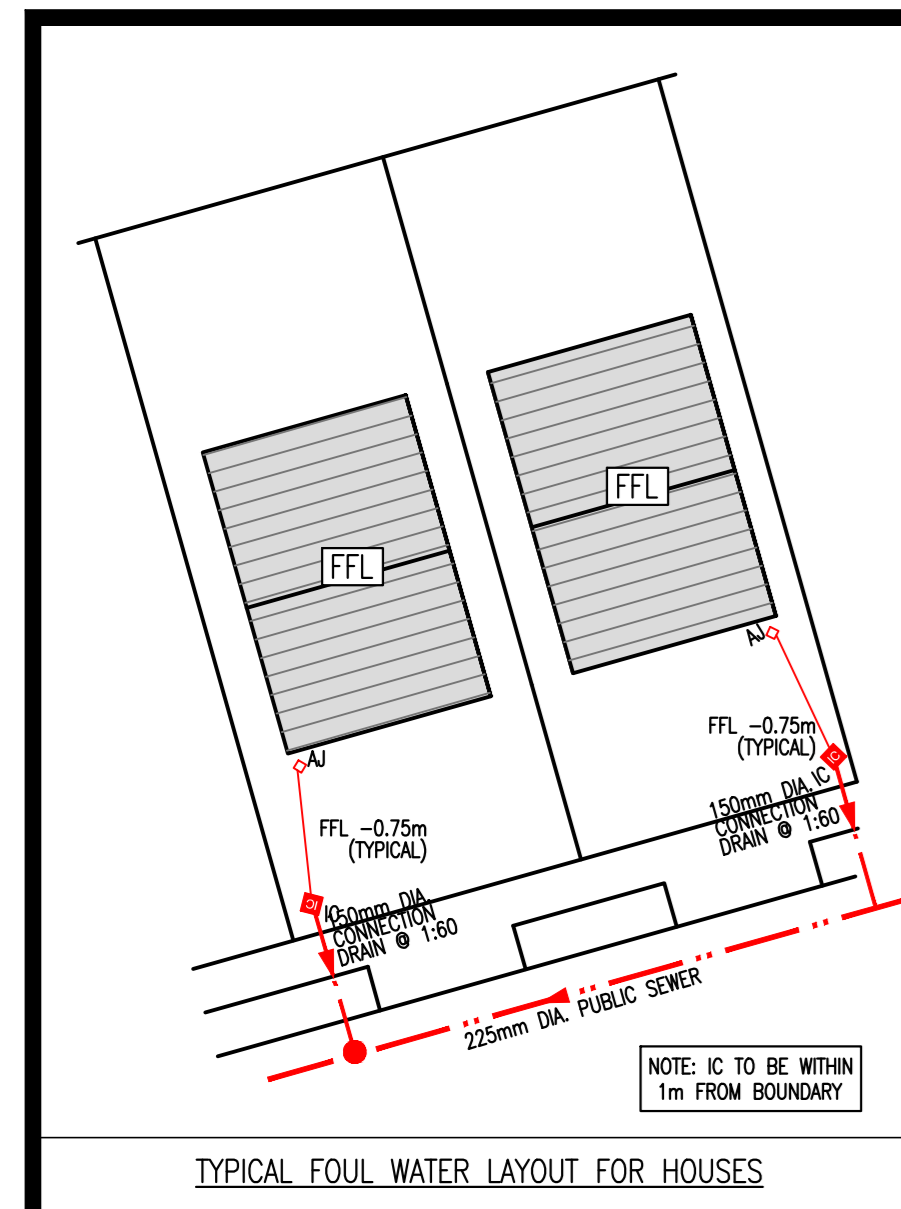
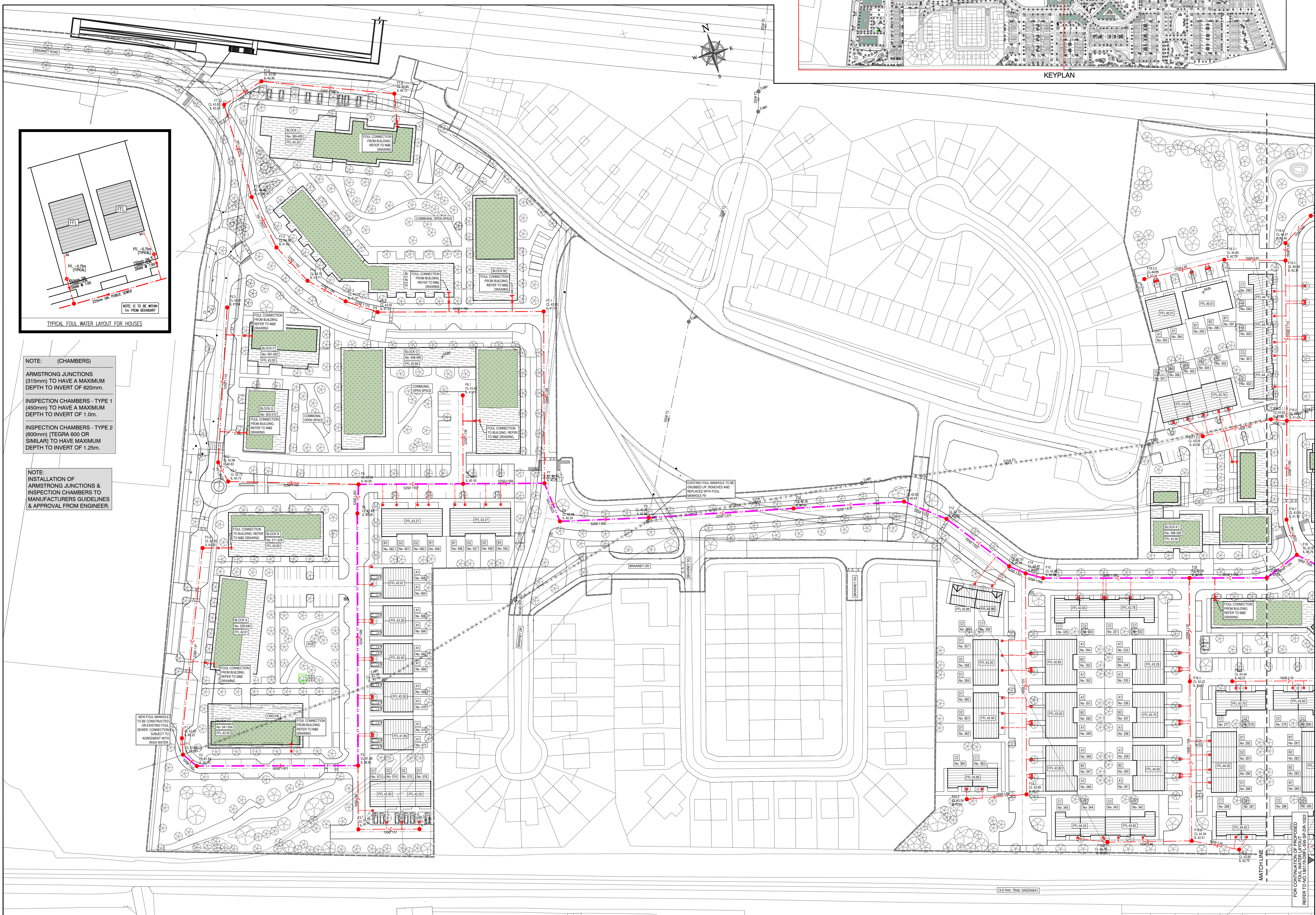
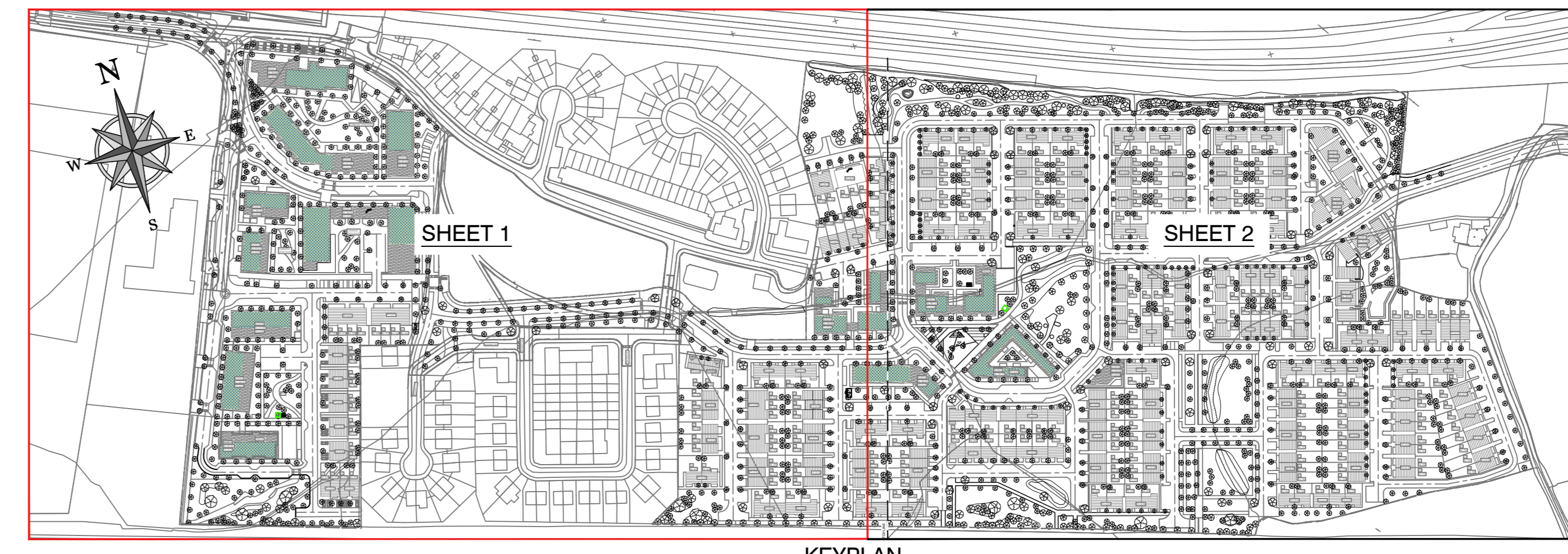

NOTE: (CHAMBERS)

ARMSTRONG JUNCTIONS (315mm) TO HAVE A MAXIMUM DEPTH TO INVERT OF 620mm.

INSPECTION CHAMBERS - TYPE 1 (450mm) TO HAVE A MAXIMUM DEPTH TO INVERT OF 1.0m.

INSPECTION CHAMBERS - TYPE 2 (600mm) [TEGRA 500 OR SIMILAR] TO HAVE MAXIMUM DEPTH TO INVERT OF 1.25m.

NOTE: INSTALLATION OF ARMSTRONG JUNCTIONS & INSPECTION CHAMBERS TO MANUFACTURERS GUIDELINES & APPROVAL FROM ENGINEER.

ORDNANCE SURVEY IRELAND LICENCE
© ORDNANCE SURVEY IRELAND
GOVERNMENT OF IRELAND

DATE	20/01/22	ISSUED FOR	PLANNING
BY	DBFL	APPROVED BY	DBFL
DESCRIPTION	FOR PLANNING	DATE	20/01/22
CLIENT APPROVAL	A. Approved	DATE	20/01/22
	B. Approved with comments		
	C. Do not use		

DBFL Consulting Engineers
Civil Structural & Transportation Engineering

180176-DBFL-FW-SP-DR-C-1021 P01

FOUL WATER LAYOUT - SHEET 1 OF 2

DELPHI ARCHITECTS

Designed by: LKML
Checked by: KGD
Scale: 1:500
Sheet size: A3
Drawing no: 180176-DBFL-FW-SP-DR-C-1021